

專利提案操作說明

1. 元智大學研發成果管理與產學合作互動平台 → 專利管理系統(EPS)

2. 輸入個人 Portal 帳號及密碼

3. 點選「個人管理」→「提案資料」→「新增提案」

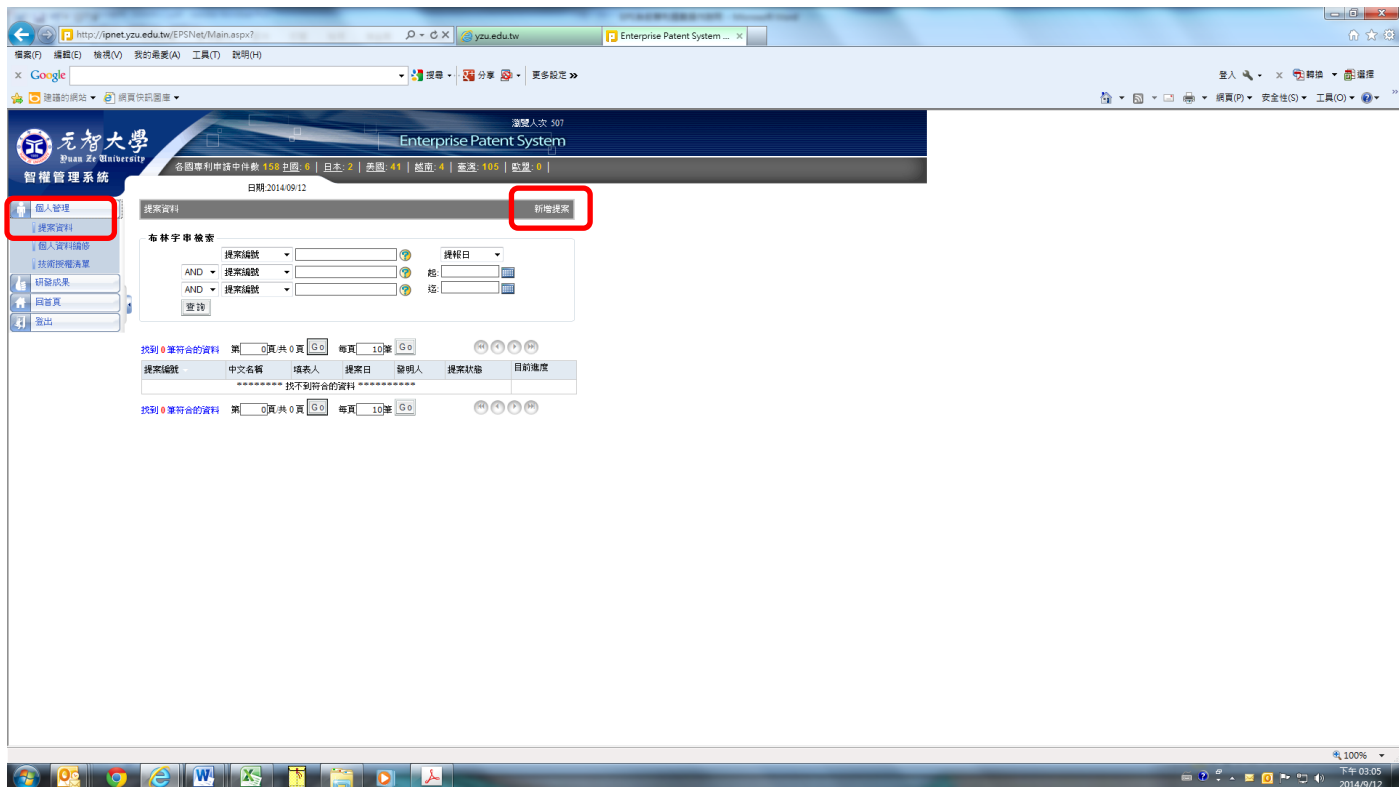

4. 輸入提案「基本資料」

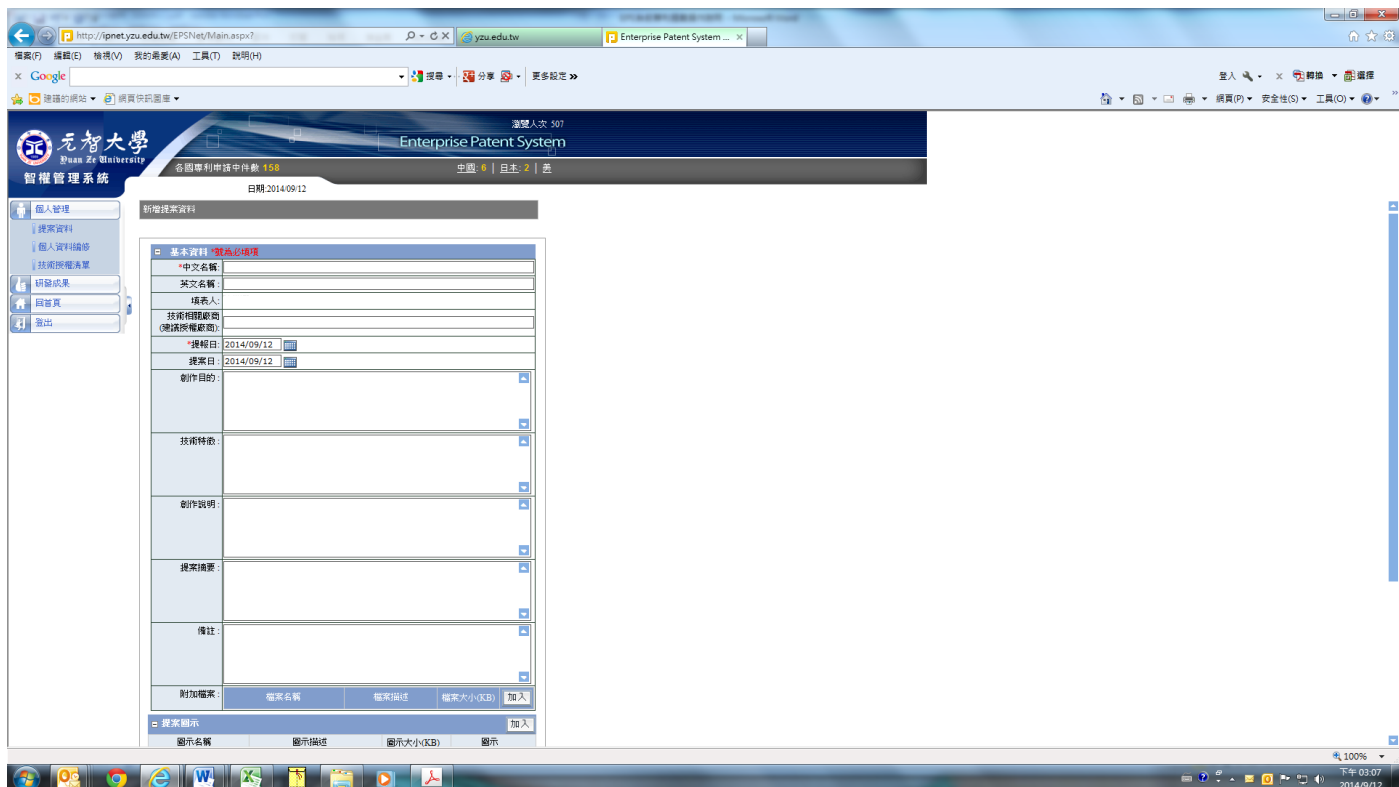

5.附加檔案→「加入」→「元智大學發明專利構想揭露書」及「元智大學研發成果發明人權益收入分配協議書」

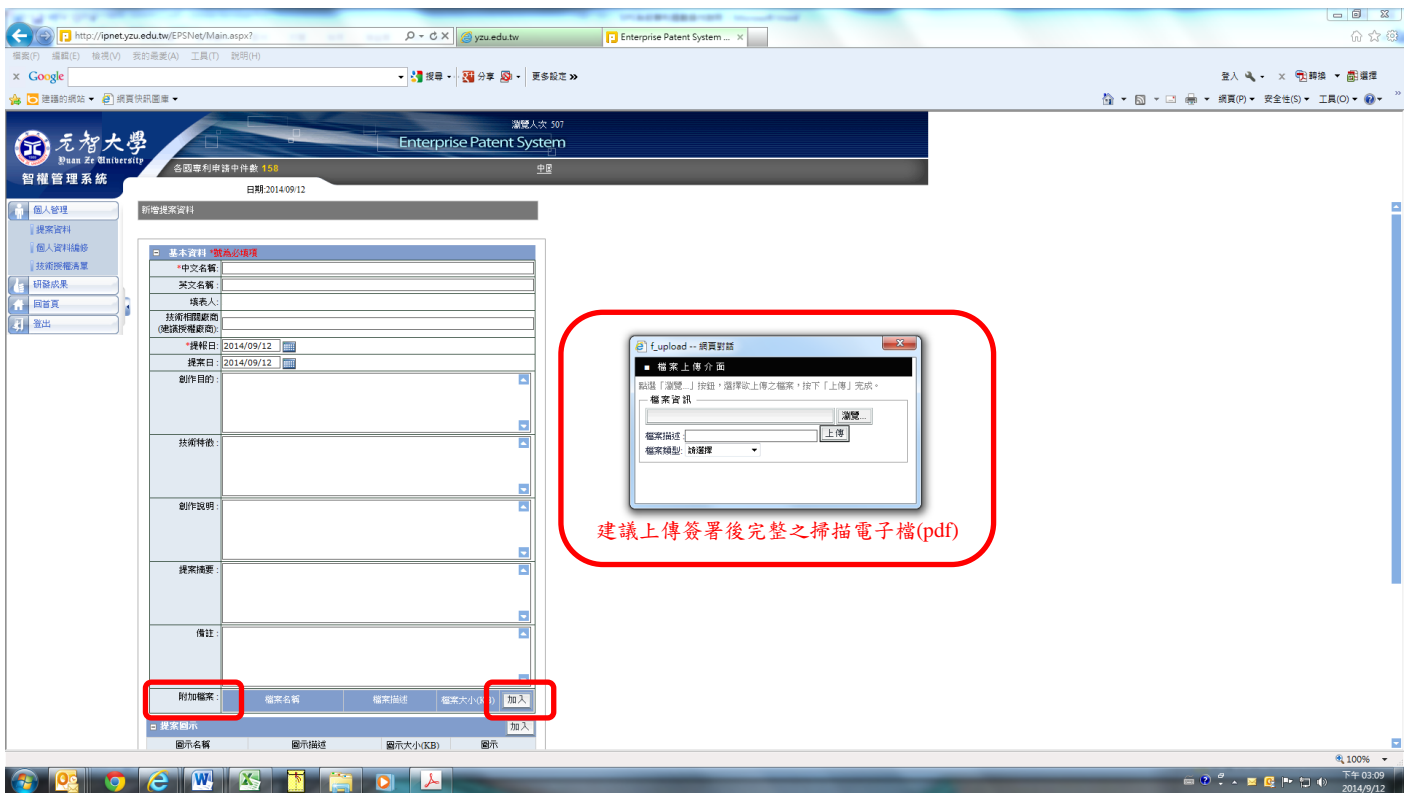

6.發明人為本校教職同仁時，請填入「發明人」，輸入姓名確認後，系統會帶入該名發明人，點選加入，建立完成所有校內發明人→暫存
 (如無其他發明人，請直接續填「提案相關資訊」→確認送件→完成校內申請程序)

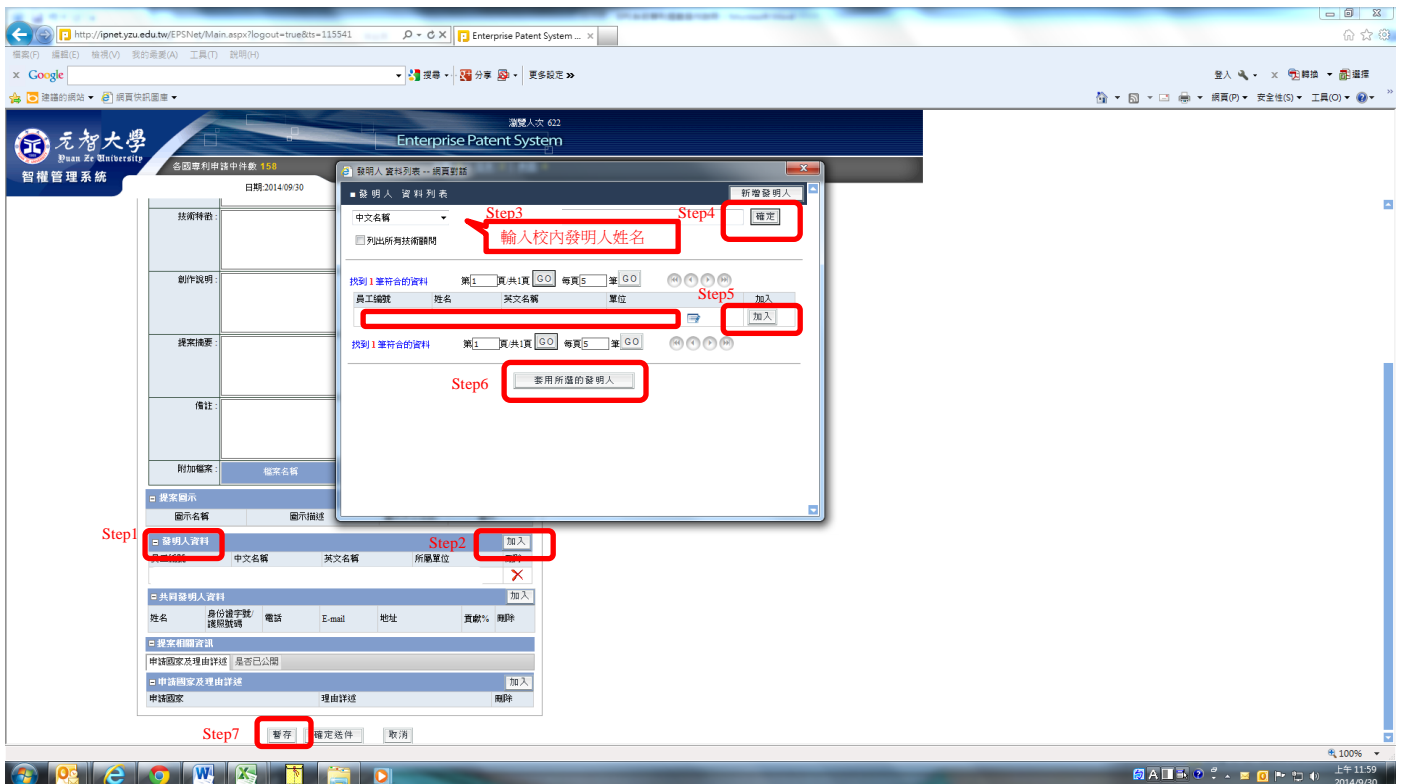

暫存提案已完成→繼續

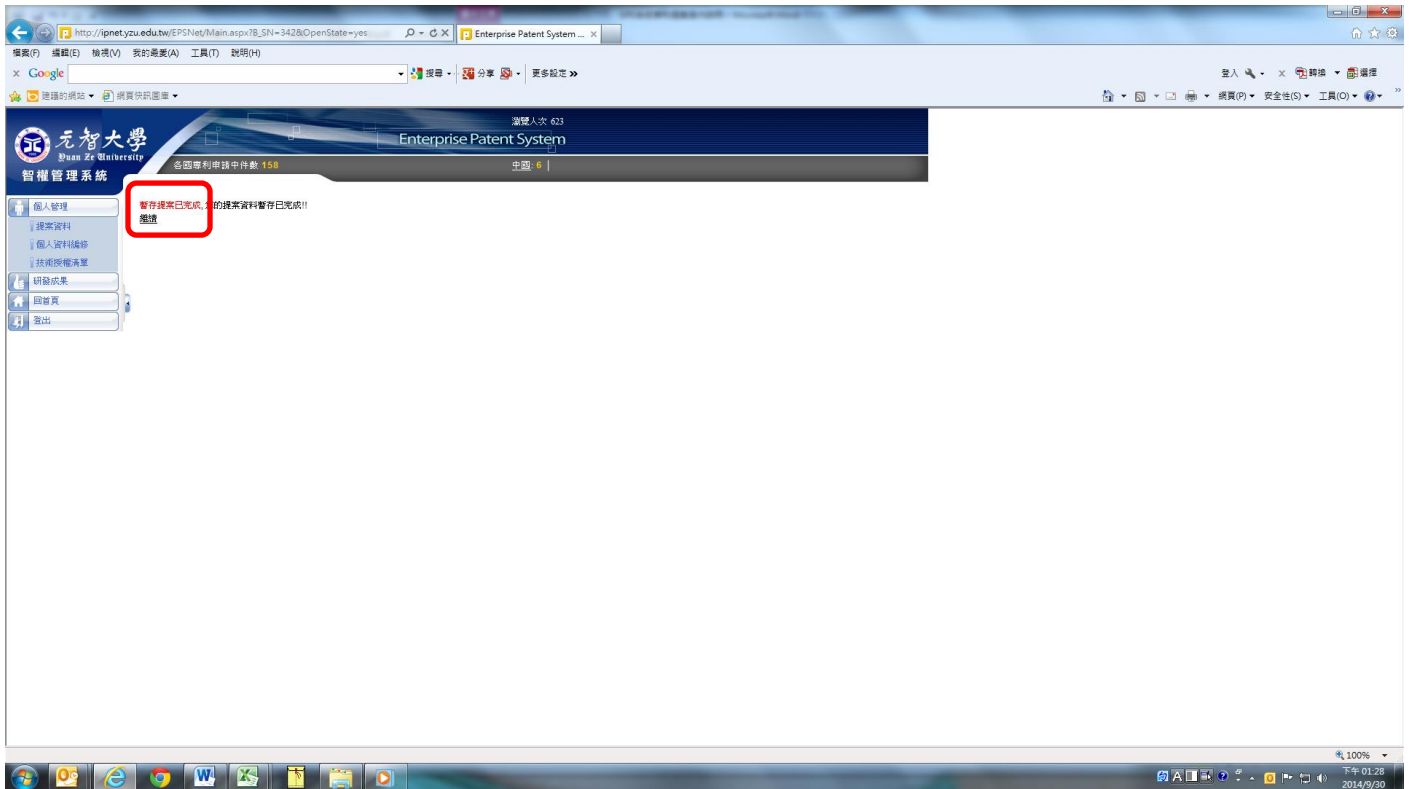

發明人資料「編輯」→修改貢獻比或順序

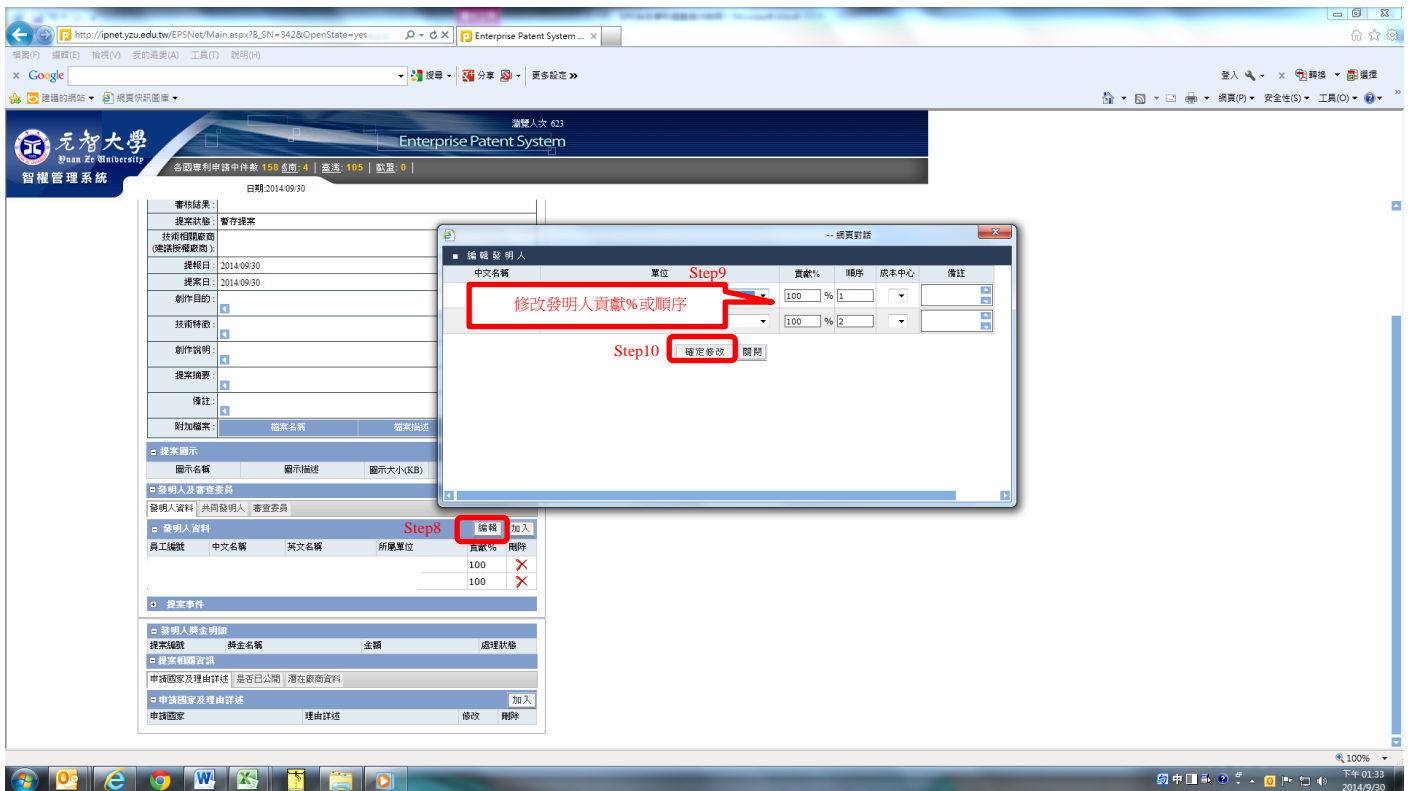

7.發明人**非本校教職同仁(含本校學生)**時,請填入「共同發明人」→「新增共同發明人」→輸入共同發明人資料→確認新增

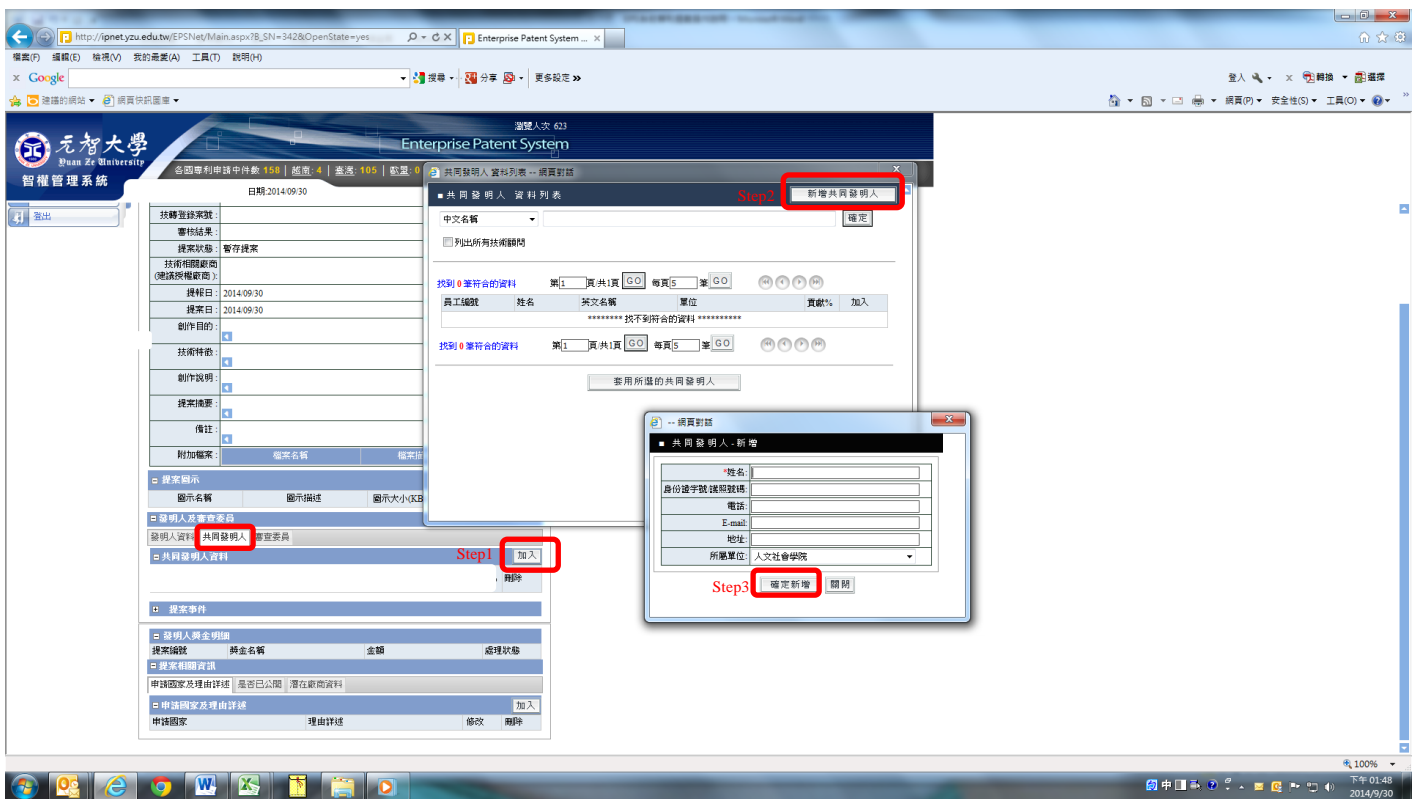

修正貢獻%→加入→套用

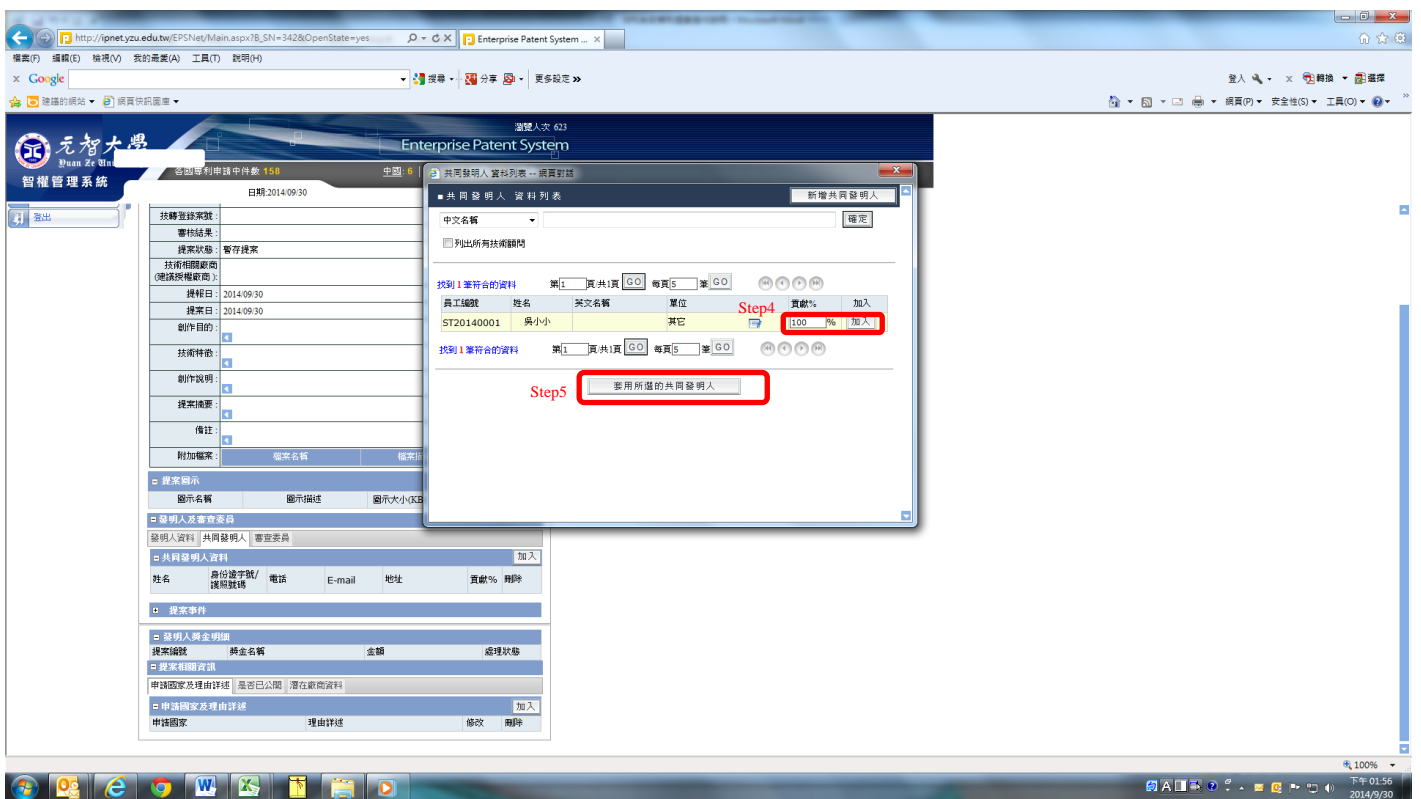

8、「提案相關資訊」→「申請國家及理由詳述」輸入

「是否已公開」輸入，如無公開計畫免填

「潛在廠商資料」輸入，如無廠商可免填

9.資料填寫完畢，請選擇「修改」

10. 確定送件→完成校內申請程序

- 發明名稱: [Empty]
- 技術相關廠商 (申請權屬): [Empty]
- 提報日: 2014/09/30
- 提案日: 2014/09/30
- 創作目的: [Empty]
- 技術特徵: [Empty]
- 創作說明: [Empty]
- 提案摘要: [Empty]
- 備註: [Empty]

Below the form fields, there is a table for '發明人資料' (Inventor Information) with columns for '員工編號', '中文名稱', '英文名稱', '所屬單位', '貢獻%', and '刪除'. The table is currently empty. At the bottom of the form, there are buttons for '確定送件' (Confirm Submission) and '取消' (Cancel). The '確定送件' button is highlighted with a red box.